Base Map 1919 - Meherrin River (Lower Isle of Wight) a Brantley Study

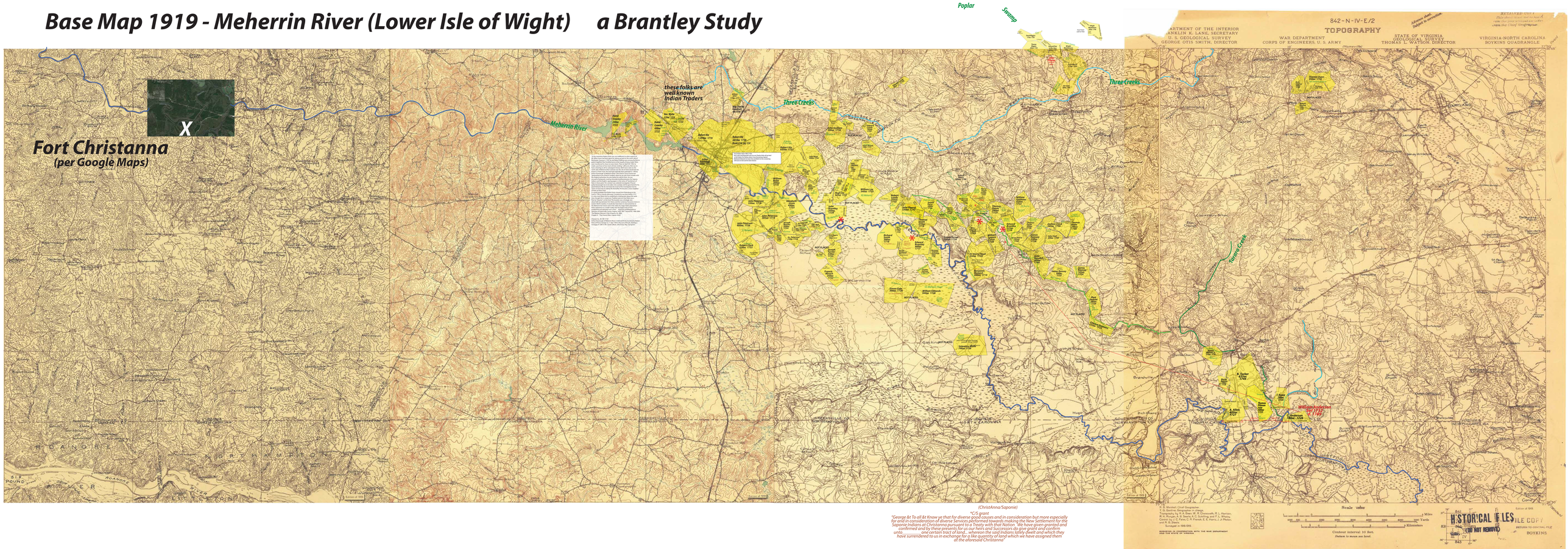

(ChristAnna/Saponie)

*C/5 grand

"George & To all & Know ye that for diverse good causes and in consideration but more especially for and in consideration of diverse Services performed towards making the New Settlement for the Saponie Indians at Christanna pursuant to a Treaty with that Nation 'We have given granted and by these presents do for us our heirs and successors give grant and confirmed unto the said Indians one certain tract of land... whereon the said Indians lately dwelt and which they have surrendered to us in exchange for a like quantity of land which we have assigned them of the aforesaid Christanna"