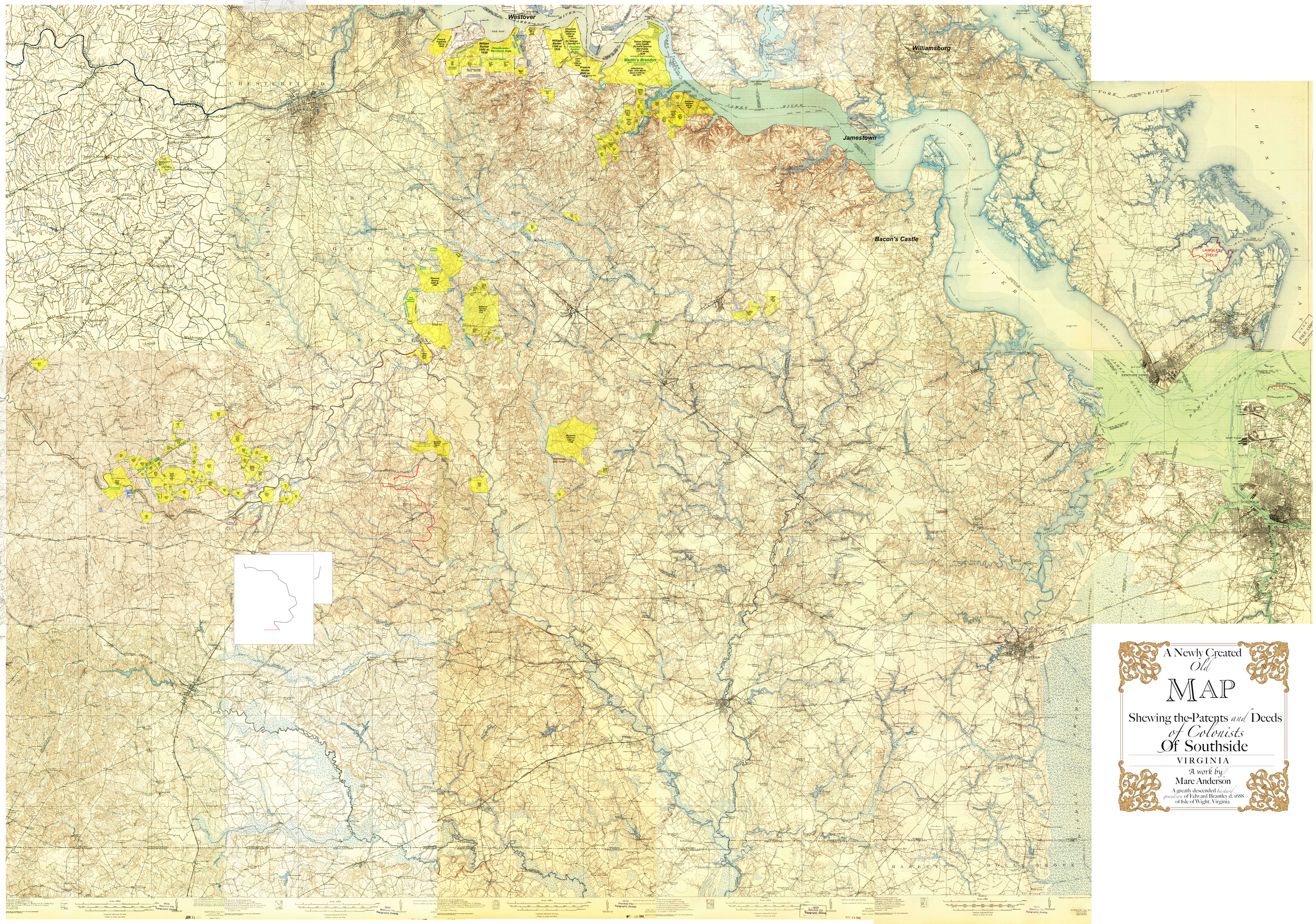

A Newly Created *Old* MAP

Shewing the Patents *and* Deeds *of Colonists* Of Southside VIRGINIA

A work by

Marc Anderson

A greath descended *lineal grandson* of Edward Brantley d. 1688 of Isle of Wight, Virginia